

# Hawaii County

 Enterprise Zones (EZ)

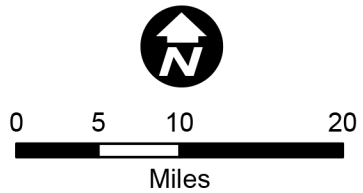
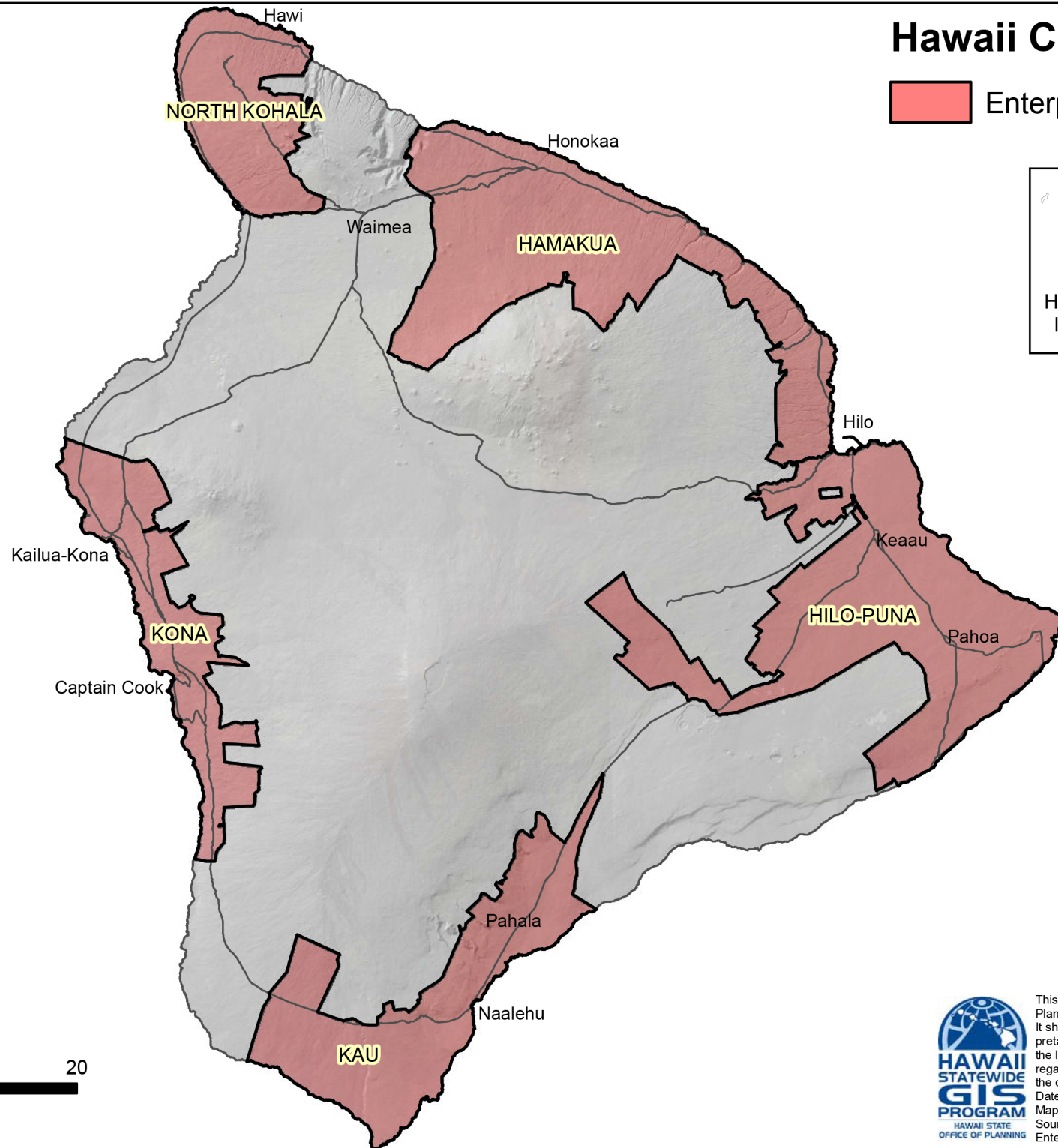
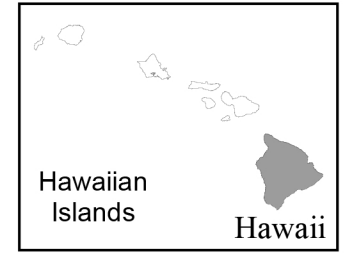

This map was produced by the Office of Planning (OP) for planning purposes. It should not be used for boundary interpretations or other spatial analysis beyond the limitations of the data. Information regarding compilation dates and accuracy of the data presented can be obtained from OP.  
Date: 11/18/16  
Map No.: 20161118-02-DK  
Sources:  
Enterprise Zones: 2016.

# North Kohala EZ Hawaii County

 Enterprise Zone



This map was produced by the Office of Planning (OP) for planning purposes. It should not be used for boundary interpretations or other spatial analysis beyond the limitations of the data. Information regarding compilation dates and accuracy of the data presented can be obtained from OP. Map No.: 20161208-03-DK  
Map Date: 12/08/16

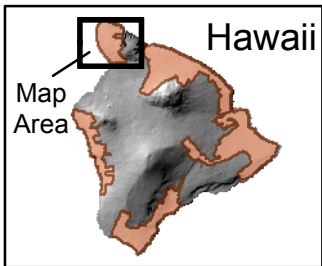
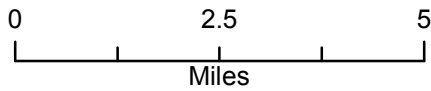
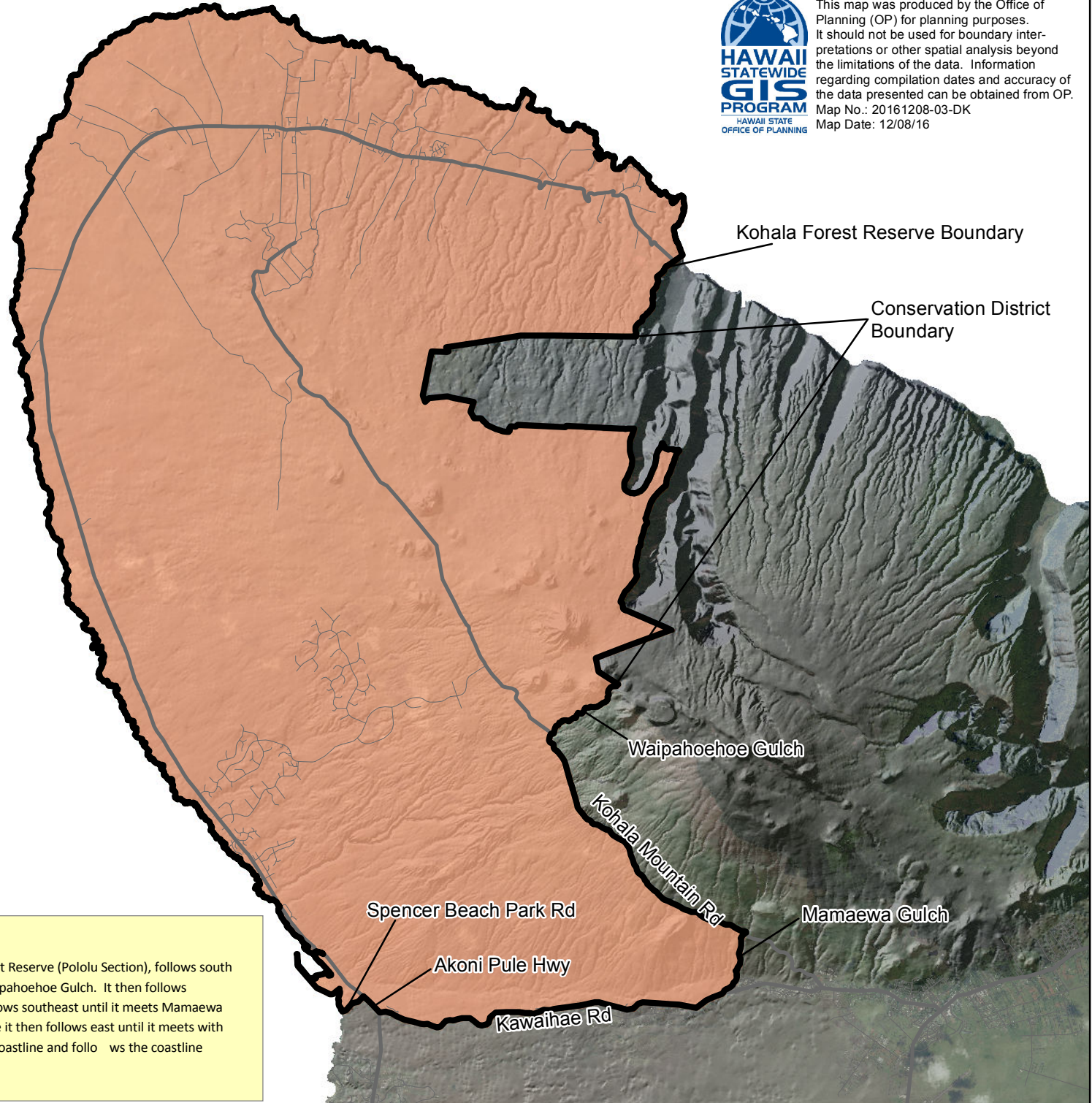

## North Kohala EZ:

Beginning at the coastline where it meets with the Kohala Forest Reserve (Pololu Section), follows south to the State Conservation District boundary where it meets Waipahoehoe Gulch. It then follows southwesterly until it meets Kohala Mountain Rd, where it follows southeast until it meets Mamaewa Gulch, where it follows south until it meets Kawaihae Rd, where it then follows east until it meets with Akoni Pule Hwy. It then follows Spencer Beach Park Rd to the coastline and follows the coastline clockwise to the beginning point.



# Hamakua EZ Hawaii County

 Enterprise Zone



This map was produced by the Office of Planning (OP) for planning purposes. It should not be used for boundary interpretations or other spatial analysis beyond the limitations of the data. Information regarding compilation dates and accuracy of the data presented can be obtained from OP. Map No.: 20161207-04-DK  
Map Date: 12/07/16

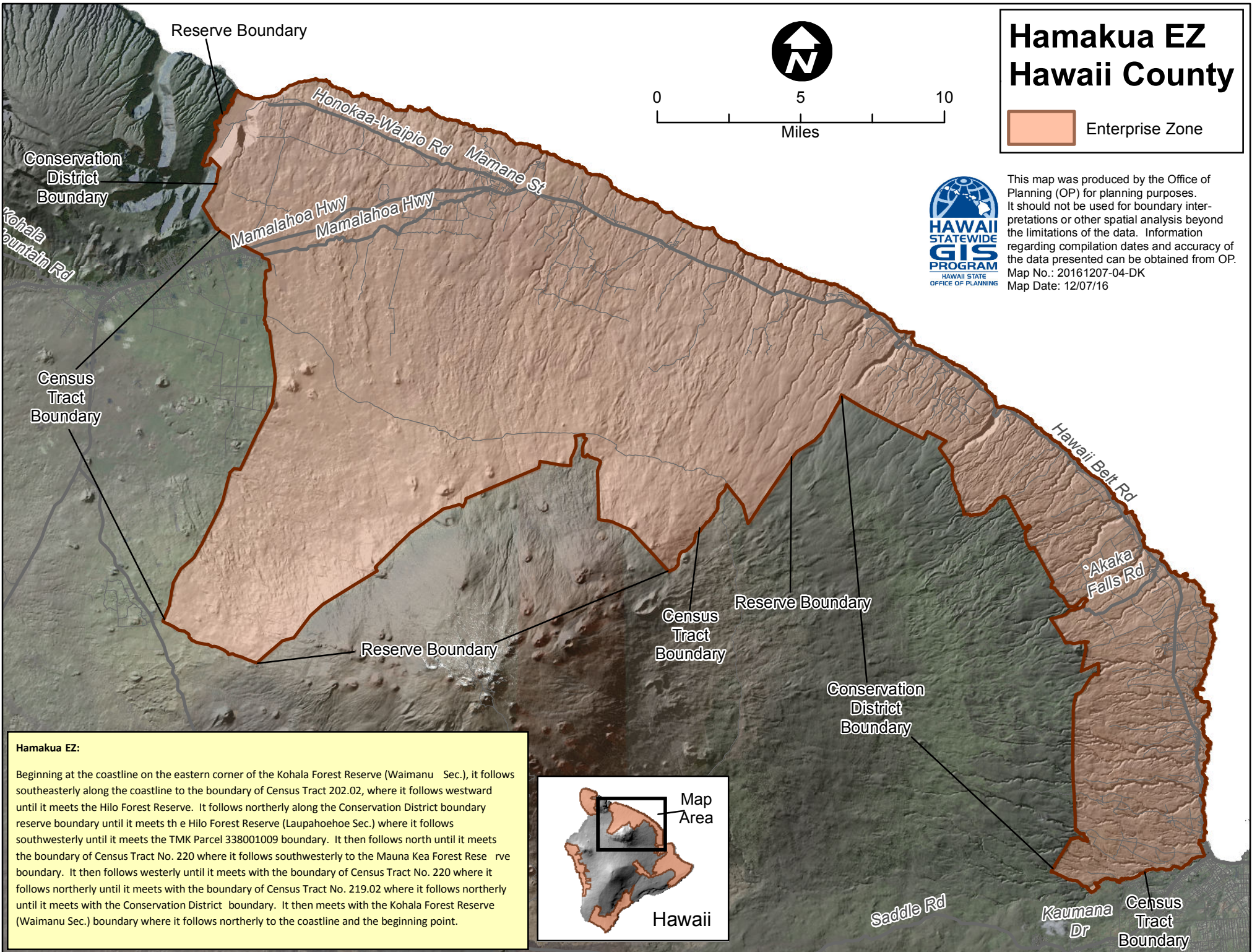
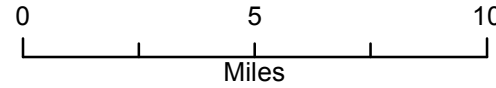

**Hamakua EZ:**  
Beginning at the coastline on the eastern corner of the Kohala Forest Reserve (Waimanu Sec.), it follows southeasterly along the coastline to the boundary of Census Tract 202.02, where it follows westward until it meets the Hilo Forest Reserve. It follows northerly along the Conservation District reserve boundary until it meets the Hilo Forest Reserve (Laupahoehoe Sec.) where it follows southwesterly until it meets the TMK Parcel 338001009 boundary. It then follows north until it meets the boundary of Census Tract No. 220 where it follows southwesterly to the Mauna Kea Forest Reserve boundary. It then follows westerly until it meets with the boundary of Census Tract No. 220 where it follows northerly until it meets with the boundary of Census Tract No. 219.02 where it follows northerly until it meets with the Conservation District boundary. It then meets with the Kohala Forest Reserve (Waimanu Sec.) boundary where it follows northerly to the coastline and the beginning point.

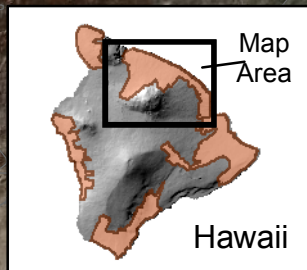

Hawaii



# Hilo-Puna EZ Hawaii County

 Enterprise Zone

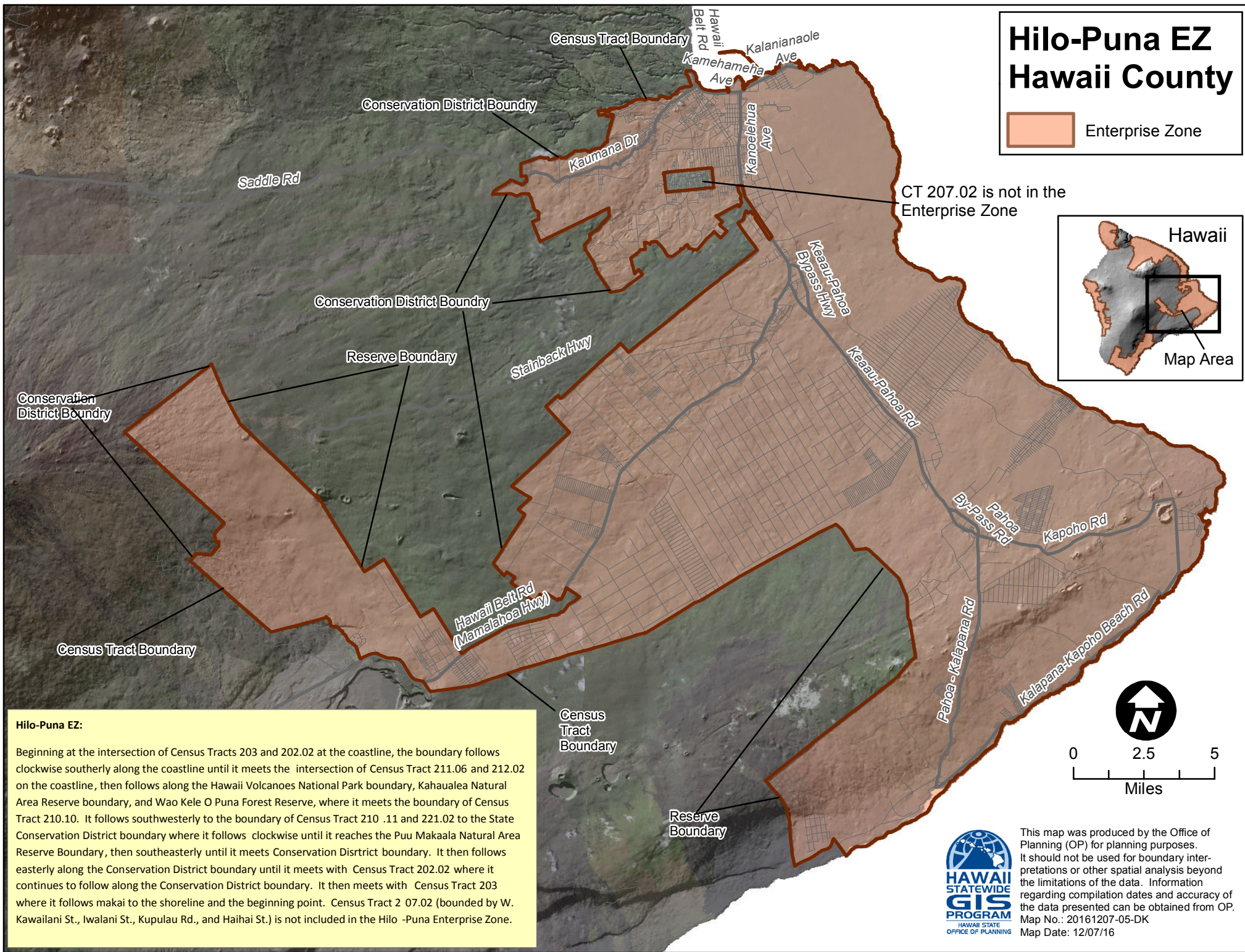
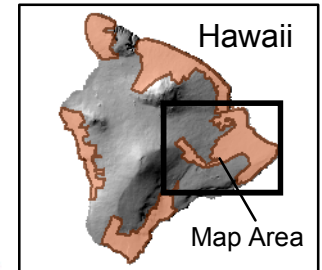

**Hilo-Puna EZ:**

Beginning at the intersection of Census Tracts 203 and 202.02 at the coastline, the boundary follows clockwise southerly along the coastline until it meets the intersection of Census Tract 211.06 and 212.02 on the coastline, then follows along the Hawaii Volcanoes National Park boundary, Kahaulea Natural Area Reserve boundary, and Wao Kele O Puna Forest Reserve, where it meets the boundary of Census Tract 210.10. It follows southwesterly to the boundary of Census Tract 210.11 and 221.02 to the State Conservation District boundary where it follows clockwise until it reaches the Puu Makaala Natural Area Reserve Boundary, then southeasterly until it meets Conservation District boundary. It then follows easterly along the Conservation District boundary until it meets with Census Tract 202.02 where it continues to follow along the Conservation District boundary. It then meets with Census Tract 203 where it follows makai to the shoreline and the beginning point. Census Tract 207.02 (bounded by W. Kawailani St., Iwalani St., Kupulau Rd., and Haihai St.) is not included in the Hilo -Puna Enterprise Zone.

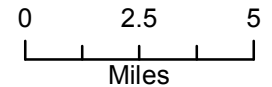

This map was produced by the Office of Planning (OP) for planning purposes. It should not be used for boundary interpretations or other spatial analysis beyond the limitations of the data. Information regarding compilation dates and accuracy of the data presented can be obtained from OP. Map No.: 20161207-05-DK  
Map Date: 12/07/16



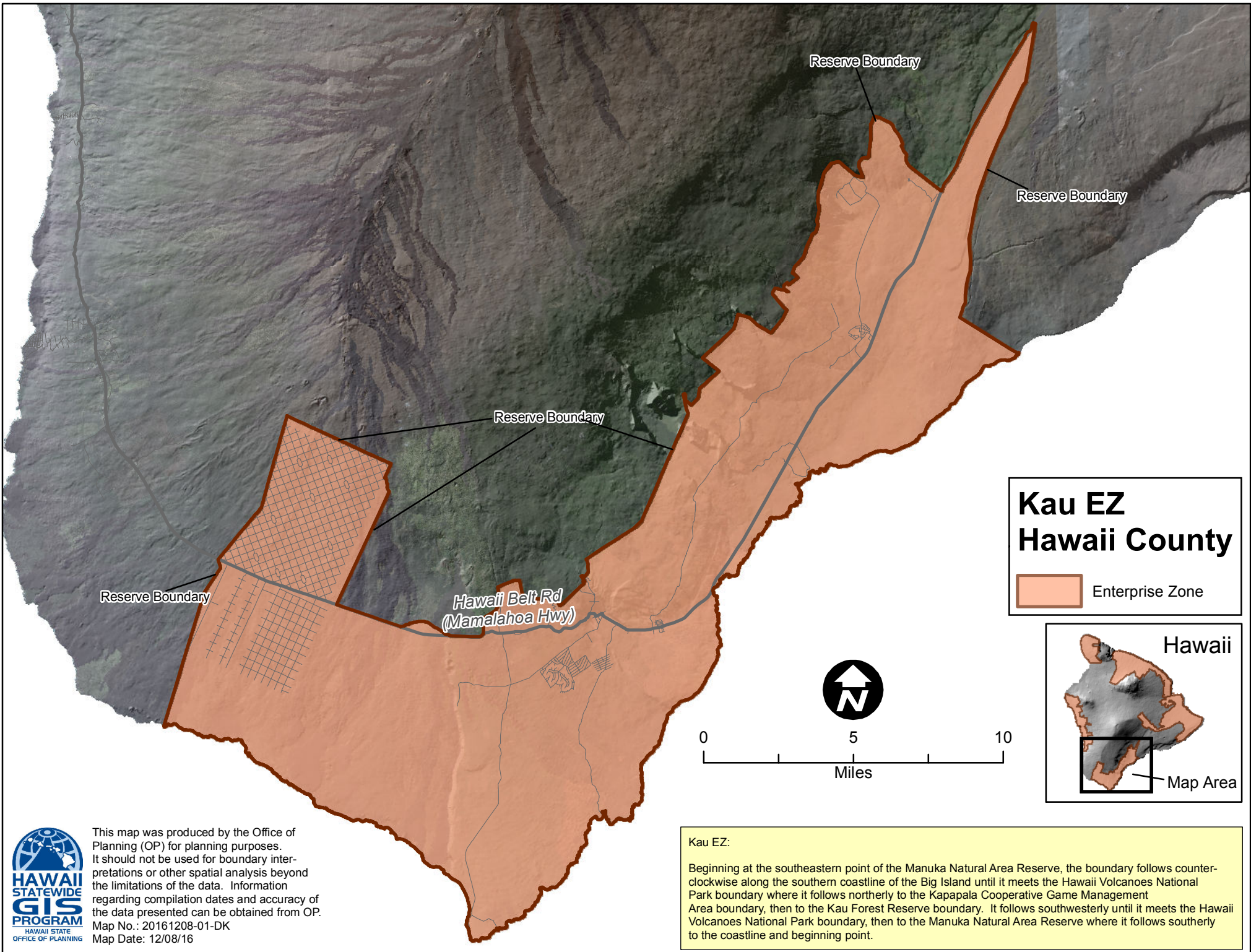

## Kau EZ Hawaii County

Enterprise Zone

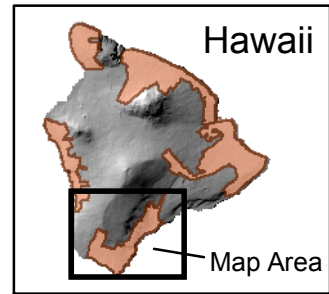

**Kau EZ:**  
Beginning at the southeastern point of the Manuka Natural Area Reserve, the boundary follows counter-clockwise along the southern coastline of the Big Island until it meets the Hawaii Volcanoes National Park boundary where it follows northerly to the Kapapala Cooperative Game Management Area boundary, then to the Kau Forest Reserve boundary. It follows southwesterly until it meets the Hawaii Volcanoes National Park boundary, then to the Manuka Natural Area Reserve where it follows southerly to the coastline and beginning point.



This map was produced by the Office of Planning (OP) for planning purposes. It should not be used for boundary interpretations or other spatial analysis beyond the limitations of the data. Information regarding compilation dates and accuracy of the data presented can be obtained from OP.  
Map No.: 20161208-01-DK  
Map Date: 12/08/16



# Kona EZ Hawaii County

 Enterprise Zone

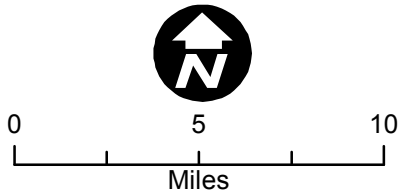
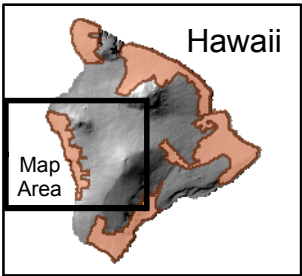

## Kona EZ:

Beginning at the coastline where TMK Parcels 373043002 and 373043001 intersect, the boundary follows southerly along the Kona Coast, past Captain Cook, until it meets at the coastline where TMK Parcels 387014001 and 388001007 intersect. It then follows easterly along the Kipahoe Natural Area Reserve boundary where it turns north to meet the South Kona Forest Reserve where it follows northerly until it meets the LUPAG Important Agricultural Lands boundary. It then follows northerly along the LUPAG IAL boundary until it meets with the boundary of TMK Parcel 373001002 where it then follows westerly along several TMK parcel boundaries until it meets at the beginning point at the shoreline.



This map was produced by the Office of Planning (OP) for planning purposes. It should not be used for boundary interpretations or other spatial analysis beyond the limitations of the data. Information regarding compilation dates and accuracy of the data presented can be obtained from OP.  
Map No.: 20161208-02-DK  
Map Date: 12/08/16

