

Kauai County

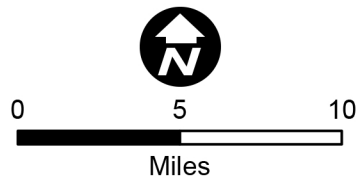

Enterprise Zones (EZ)

Note: All areas outside of the State Land Use Conservation District are in the Kauai Enterprise Zones.

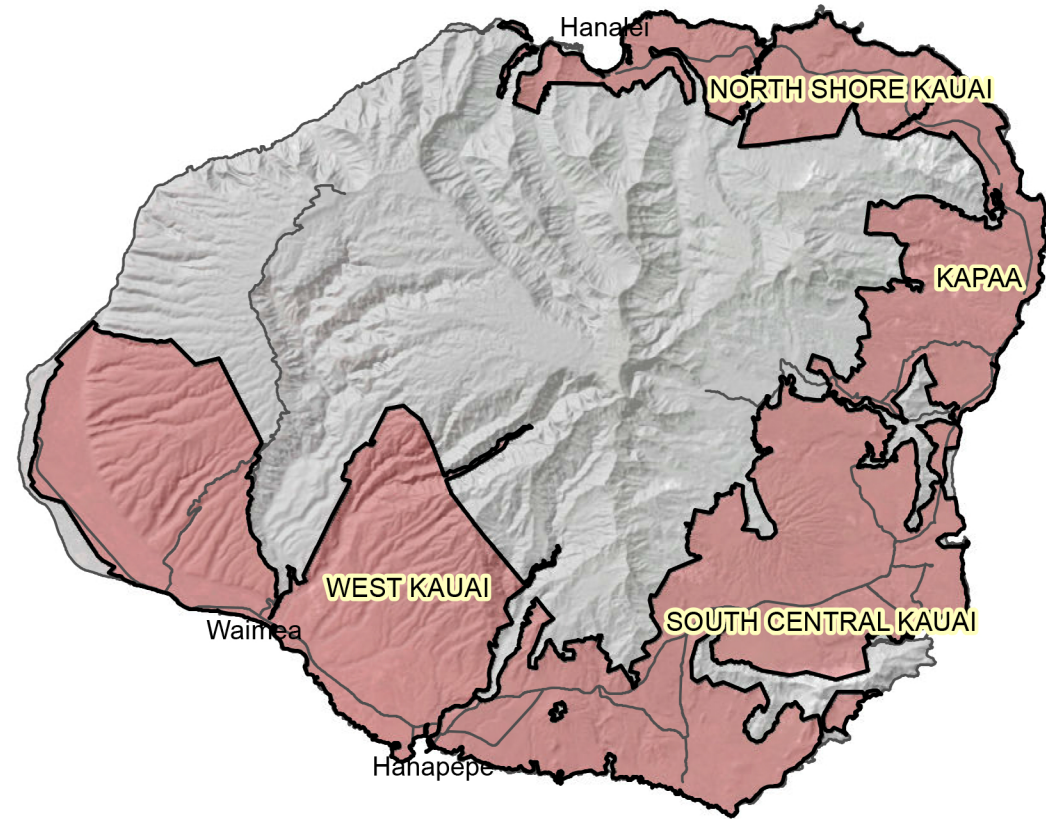
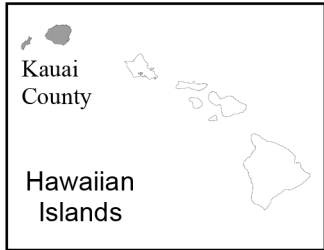

This map was produced by the Office of Planning (OP) for planning purposes. It should not be used for boundary interpretations or other spatial analysis beyond the limitations of the data. Information regarding compilation dates and accuracy of the data presented can be obtained from OP. Map Date: 11/18/16 Map No.: 20161118-04-DK Sources: Enterprise Zones: 2016.

North Shore Kauai EZ Kauai County

 Enterprise Zone

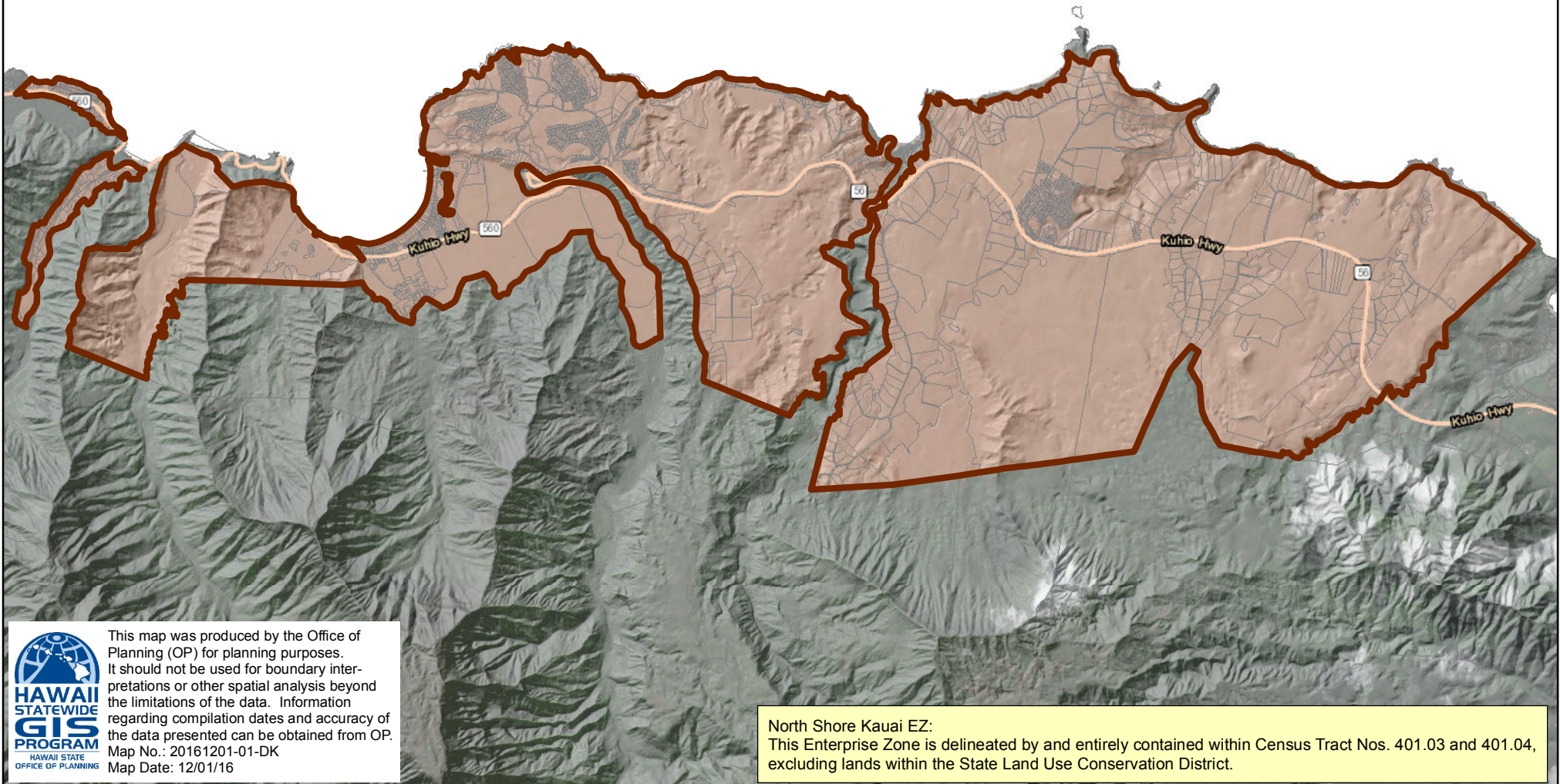
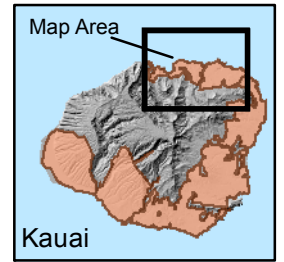
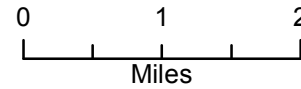

This map was produced by the Office of Planning (OP) for planning purposes. It should not be used for boundary interpretations or other spatial analysis beyond the limitations of the data. Information regarding compilation dates and accuracy of the data presented can be obtained from OP. Map No.: 20161201-01-DK
Map Date: 12/01/16

North Shore Kauai EZ:
This Enterprise Zone is delineated by and entirely contained within Census Tract Nos. 401.03 and 401.04, excluding lands within the State Land Use Conservation District.

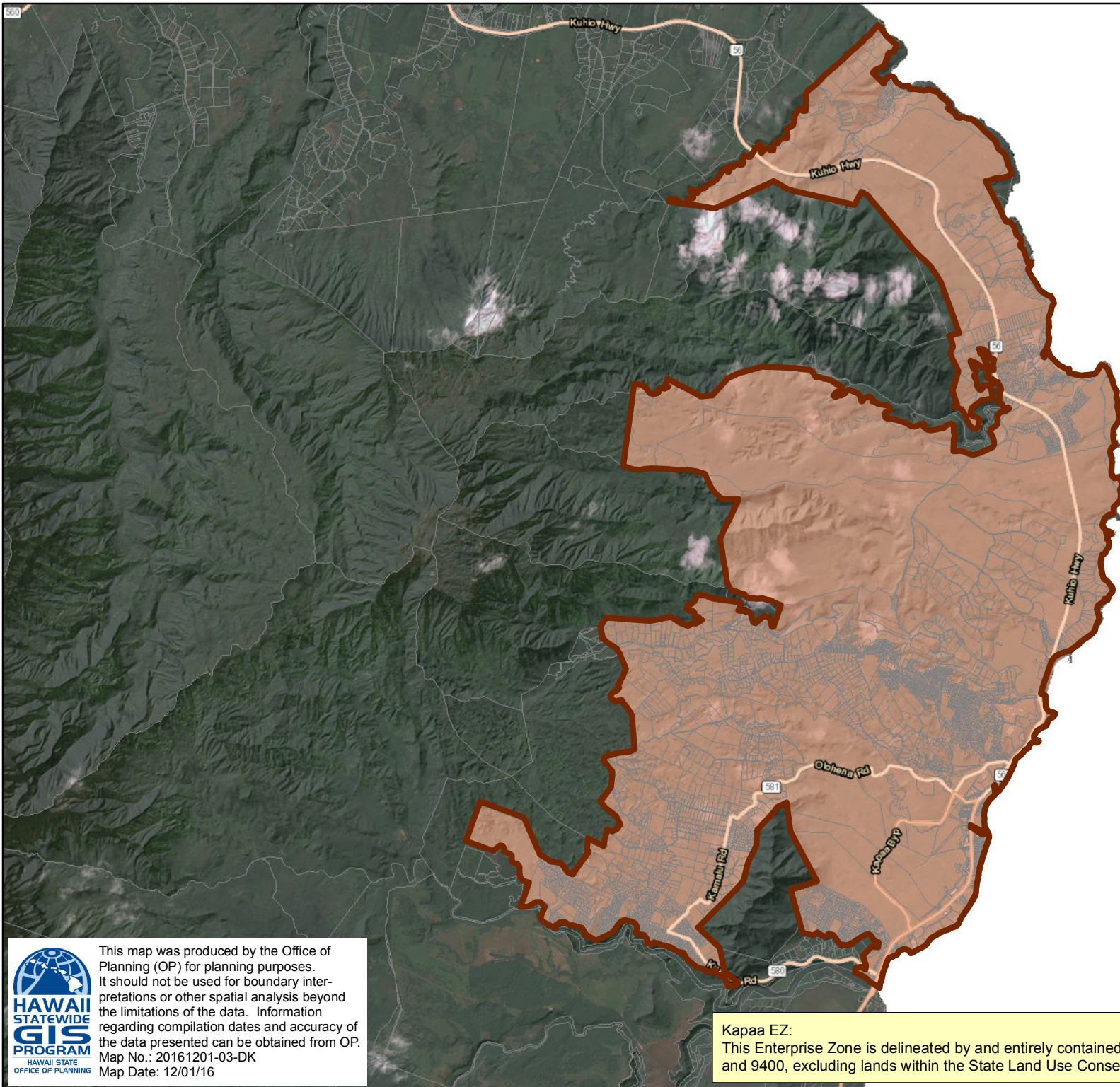

Kapaa EZ Kauai County

 Enterprise Zone

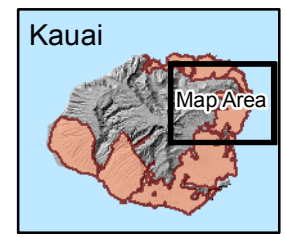
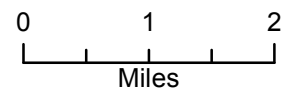

This map was produced by the Office of Planning (OP) for planning purposes. It should not be used for boundary interpretations or other spatial analysis beyond the limitations of the data. Information regarding compilation dates and accuracy of the data presented can be obtained from OP.
 Map No.: 20161201-03-DK
 Map Date: 12/01/16

Kapaa EZ:
 This Enterprise Zone is delineated by and entirely contained within Census Tracts 402.04, 402.05, 403, and 9400, excluding lands within the State Land Use Conservation District.

South Central Kauai EZ Kauai County

 Enterprise Zone

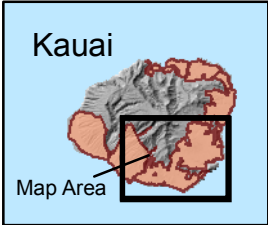
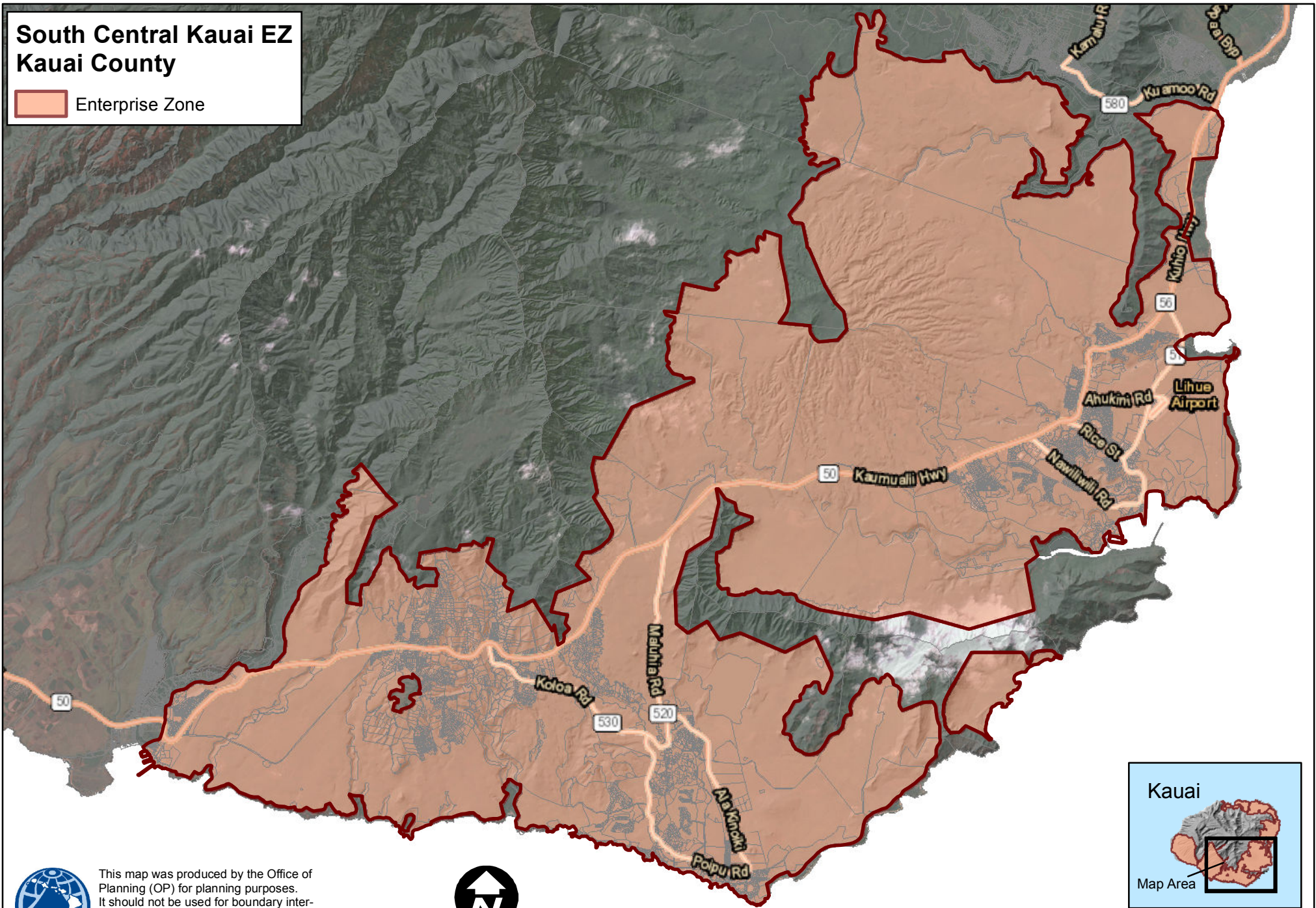

This map was produced by the Office of Planning (OP) for planning purposes. It should not be used for boundary interpretations or other spatial analysis beyond the limitations of the data. Information regarding compilation dates and accuracy of the data presented can be obtained from OP. Map No.: 20161201-01-DK
Map Date: 12/01/16

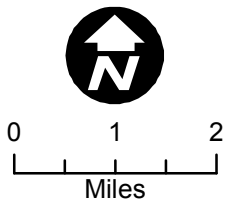

South Central Kauai EZ:
This Enterprise Zone is delineated by and entirely contained within Census Tract Nos. 404, 405, 406.03, 406.04, and 407 excluding lands within the State Land Use Conservation District.

West Kauai EZ Kauai County

 Enterprise Zone

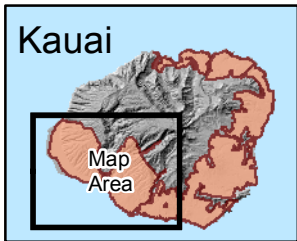
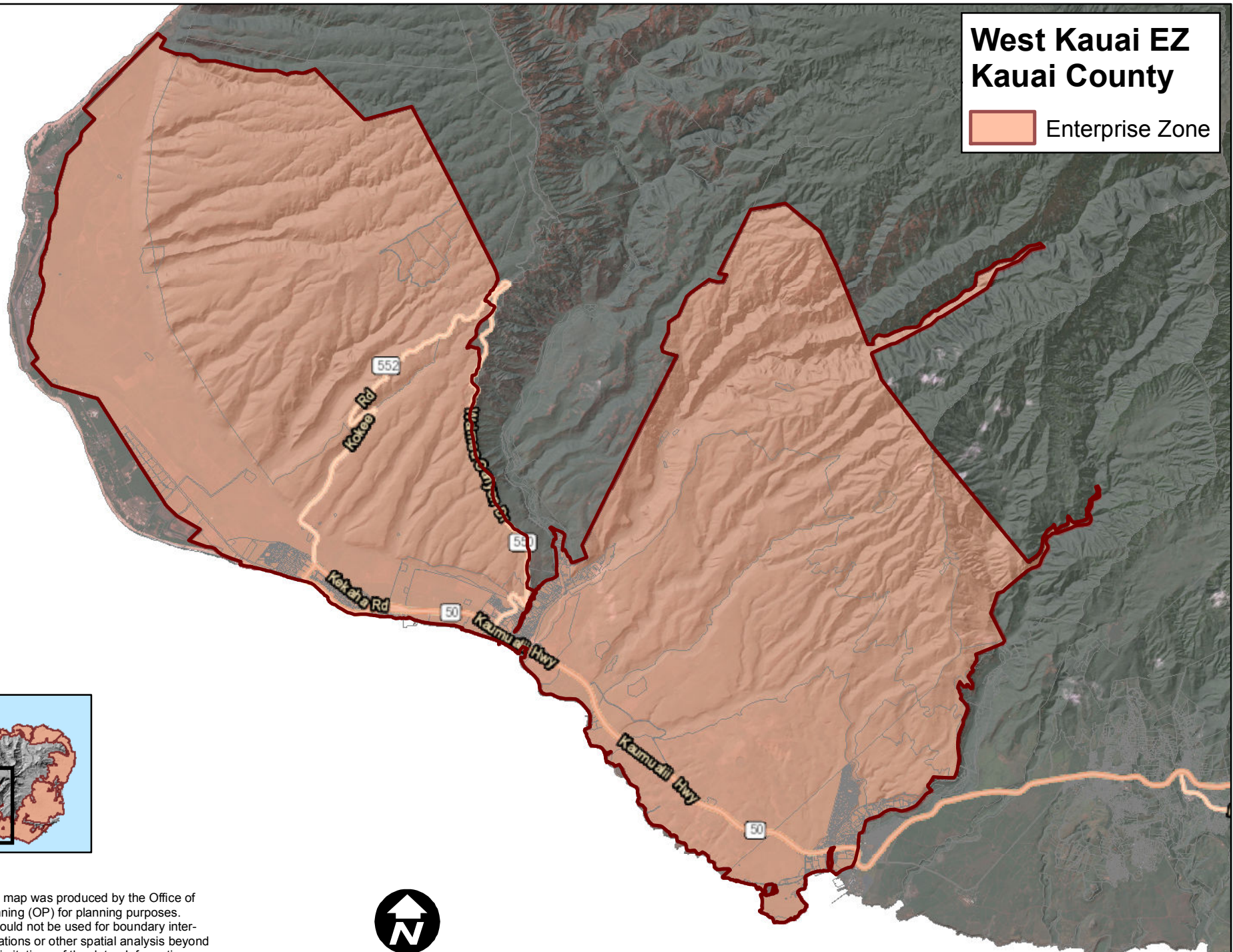

This map was produced by the Office of Planning (OP) for planning purposes. It should not be used for boundary interpretations or other spatial analysis beyond the limitations of the data. Information regarding compilation dates and accuracy of the data presented can be obtained from OP. Map No.: 20161201-04-DK
Map Date: 12/01/16

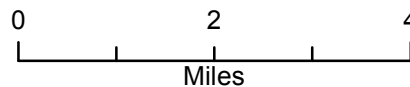

West Kauai EZ:
This Enterprise Zone is delineated by and entirely contained within Census Tracts 408 and 409, excluding lands within the State Land Use Conservation District.